



CBRE LOAN SERVICING LIMITED

NEMUS II (ARDEN) PLC

SERVICER SUMMARY REPORT TO INVESTORS

REPORT AUTHOR

Steve Ambridge

Director, Primary Servicing

+44 (0)20 7182 2896

steve.ambridge@cbre.com

INTEREST PERIOD:

15/8/2014 - 17/11/2014

CBRE

Contents

1	Executive Summary
2	Loan Distribution
3	ICR/DSCR Summary - Most Recent Period
4	Repayments / prepayments
5	ICR History (per Facility Agreement covenant)
6	ICR History (Securitised Loan Basis)
7	DSCR History Securitised Loan Basis (NOI)
8	LTV History (Whole Loan Basis)
9	LTV History (Securitised Loan Basis)
10	Balance History (Securitised Loans)
11	Balance / Valuation History (Cut off)
12	Balance / Valuation History (Current)
13	Top 10 Tenants
14	Lease Expiry Profile
15	Vacancies / Voids
16	Vacancy History
17	Notes to Table (6 Reports)
18	Amortisation Schedules
19	Delinquency Information
20	Special Notices
21	Loan Swap Rate Information
22	Contacts

Executive Summary

Unless stated otherwise all amounts in this report are in GBP (£)

	Current	Previous	Issue
Effective Date	15/11/2014	15/08/2014	14/12/2006
Loan Balance	178,821,692	179,029,652	260,872,748
Scheduled Amortisation for Period	207,960	212,293	
Unscheduled Amortisation for Period	0	0	
Partial Repayment	0	0	
Full Repayment	0	0	
Number of Loans	3	3	6
Number of Properties	5	5	22
Number of Tenants (Commercial)	52	50	86
Number of Delinquencies	0	0	0
Number of Loans not Current (Whole Loan)	0	0	0
Weighted Average ICR on securitised loan balance	561.7%	565.9%	130.6%
Weighted Average LTV Ratio on securitised loan balance	77.4%	77.4%	69.9%
# Loans currently in Special Servicing	2	2	
Outstanding Loan Balance of Loans in Special Servicing	53,105,905	53,105,905	
% of Total Pool of Loans in Special Servicing	29.70	29.66	

Summary Comments:

Loan 3 (Kirkglade) No update to report

Loan 5 (Fern), The Loan matured on the 31st October 2013 with the Borrower failing to repay. The Special Servicer initially agreed a two month Standstill until the 31st December 2013, the Standstill was subsequently extended and is now in place until 30/1/2015. The Special Servicer continues to support the Borrower Trustees in seeking a solution to remedy the issues at the Property, this process is taking longer than originally anticipated, it was hoped that more information on a solution could be made available to Investors by the end of October 2014, however it is unlikely that the Special Servicer will be in a position to report until early in the NewYear. In the meantime contractual interest continues to be paid on the loan to Nemus II Investors. B lender interest is not being paid, it is being held in escrow whilst the Standstill is in place.

Loan 4 (Carlton House), The loan reached its originally contracted Maturity on the 31 October 2014. A one year extension to 31 October 2015 has been agreed, with conditions attaching including quarterly amortisation payments which will total £535,000 over the period of the extension.

Loan Distribution

Loan Name	ORIGINAL BALANCES			CURRENT BALANCES			Next Period Interest Rate (incl. of Margin)%									
	Whole Loan	Securitised Portion	B Loan	Whole Loan	Securitised Portion	B Loan	Loan Maturity	Original Securitised LTV%	Current Securitised LTV%	Original Whole Loan LTV%	Current Whole Loan LTV%	Remaining Loan Term (Mths)	Escrow Balance GBP	Whole Loan	Securitized Portion	Mortgage Repayment Type
1 - Castle Properties (Jersey) Limited	11,320,000	11,320,000		0	0		31/01/2011	79.2		79.2						Loan Prepaid 25/10/2010
2 - Chainmill Properties Limited	46,290,000	40,000,000	6,290,000	0	0	0	12/05/2013	65.6		75.9						Loan Prepaid 4/9/2012
3 - Kirkglade Limited	149,810,000	129,810,000	20,000,000	145,085,000	125,715,788	19,369,213	31/10/2016	69.4	66.7	80.1	77.7	24	8,166,730	1.4534%	1.3765%	Amortising
4 - Carlton House Investments Limited	12,440,000	12,440,000		11,925,000	11,925,000		31/10/2014	80.3	104.7	80.3	104.7	12		1.6034%	1.6034%	Amortisation to recommence 30/1/2015
5 - Fern Trustee 1 Ltd and Fern Trustee 2 Ltd as Trustees for Buchanan House Unit Trust	49,873,073	43,873,073	6,000,000	46,812,748	41,180,905	5,631,843	31/10/2013	75.0	101.9	85.3	115.9	0	180,213	1.4534%	1.3374%	Loan Expired
6 - Oriol Property Limited	32,999,542	23,429,675	9,569,867	0	0	0	31/10/2011	60.0		84.5						Loan Repaid 5/3/2012
Totals	302,732,615	260,872,748	41,859,867	203,822,748	178,821,692	25,001,055		Weighted Average								
								69.9	77.4	80.8	88.0					

Notes:

Interest is calculated on an Actual/365 day count basis.
LTVs have been calculated using the most recently available property valuations.

ICR / DSCR SUMMARY - MOST RECENT PERIOD

Whole Loan Basis								
Loan No.	ICR SUMMARY				DSCR SUMMARY			
	Facility	Gross Interest See note 1	Net Interest (inc Hedge) See note 2	Agreement See note 3	Facility	Gross Interest See note 1	Net Interest (inc Hedge) See note 2	Agreement See note 3
1								
2								
3	105.0	445.2	112.7	113.1	N/A	298.9	100.3	N/A
4	115.0 A	448.9	121.2	441.6	N/A	448.9	121.2	N/A
5	105.0	526.5	526.5	N/A	N/A	526.5	526.5	N/A
6								

A- Cash Trap Trigger 125%

Securitised Loan Basis						
Loan No.	ICR SUMMARY			DSCR SUMMARY		
	Facility	Gross Interest See note 1	Net Interest (inc Hedge) See note 2	Facility	Gross Interest See note 1	Net Interest (inc Hedge) See note 2
1						
2						
3	105.0	543.0	131.9	N/A	357.9	117.2
4	115.0	448.9	121.2	N/A	448.9	121.2
5	105.0	651.3	651.3	N/A	651.3	651.3
6						

Note 1	Ratio calculated per requirement of CREFC report i.e. Gross Interest / Finance Cost excluding the benefit/cost of hedge, on a 12 month Trailing Actual basis.
Note 2	Ratio calculated including the benefit/cost of hedge, on a 12 month Trailing Actual basis.
Note 3	Calculated in accordance with the requirements of the Facility Agreement i.e. forecast on a 12 month forward looking basis.

Repayments/Prepayments

Reference Obligation	Whole Loan		Securitisation						
	Original Whole Loan	Current Amount Outstanding	Original Loan	Repayment Amount	Prepayment Amount	Cumulative Scheduled Amortisation	Cumulative Unscheduled Amortisation	Unpaid Amortisation	Current Amount Outstanding
Castle Properties (Jersey) Limited	11,320,000	0	11,320,000	9,731,330	1,588,670	0	0	0	0
Chainmill Properties Limited	46,290,000	0	40,000,000	0	40,000,000	0	0	0	0
Kirkglade Limited	149,810,000	145,085,000	129,810,000	0	0	4,094,214	0	0	125,715,788
Carlton House Investments Limited	12,440,000	11,925,000	12,440,000	0	0	515,000	0	0	11,925,000
Fern Trustee 1 Ltd & Fern Trustee 2 Ltd	49,873,073	46,812,748	43,873,073	0	0	2,692,168	0	0	41,180,905
Oriel Property Limited	32,999,542	0	23,429,675	5,088,804	17,734,182	143,855	462,834	0	0
Total	302,732,615	203,822,748	260,872,748	14,820,134	59,322,852	7,445,236	462,834	0	178,821,692

ICR History (per Facility Agreement covenant)

Loan No.	1	2	3	4	5	6	WA
Covenant	120.0	105.0	105.0	115.0	105.0	100.0	105.5
Cash Trap Trigger	140.0	112.0	n/a	125.0	n/a	n/a	
Closing	170.9	112.0	106.2	122.5	107.9	100.3	108.4
Feb-07	177.8	112.0	106.0	129.4	107.9	100.3	108.5
May-07	186.1	112.0	105.8	133.8	107.7	100.3	110.6
Aug-07	181.5	112.0	105.8	131.9	109.6	100.3	110.7
Nov-07	184.1	112.0	105.6	131.5	109.3	100.3	110.6
Feb-08	188.2	112.0	106.4	132.7	109.1	100.2	111.1
May-08	177.6	112.0	105.9	129.3	109.1	101.0	110.4
Aug-08	170.8	112.7	105.1	128.5	109.2	100.9	110.4
Nov-08	170.8	112.7	103.8	129.0	109.3	101.9	109.3
Feb-09	155.9	113.4	106.5	123.6	109.6	102.7	110.1
May-09	174.1	118.6	105.2	117.0	109.7	102.6	110.5
Aug-09	178.0	118.6	105.0	117.9	109.9	103.5	110.7
Nov-09	155.2	118.6	105.0	115.2	110.2	104.2	109.9
Feb-10	156.2	119.0	105.0	119.9	119.9	104.2	111.8
May-10	156.5	119.0	105.1	122.2	120.2	105.4	112.1
Aug-10	158.7	118.3	105.1	127.2	120.6	106.1	112.4
Nov-10	0.0	120.3	105.1	126.4	120.3	106.2	111.1
Feb-11	0.0	121.1	105.4	131.2	121.3	106.1	111.7
May-11	0.0	118.8	105.0	129.7	120.7	106.1	111.0
Aug-11	0.0	113.6	105.7	130.3	121.4	108.0	110.9
Nov-11	0.0	124.0	105.9	121.0	122.1	108.0	112.5
Feb-12	0.0	124.4	106.6	120.5	122.5	108.0	113.2
May-12	0.0	123.4	108.4	120.0	123.6	0.0	114.6
Aug-12	0.0	123.5	108.5	120.5	124.0	0.0	114.7
Nov-12	0.0	0.0	108.1	133.1	124.9	0.0	113.4
Feb-13	0.0	0.0	107.9	135.3	125.4	0.0	113.5
May-13	0.0	0.0	110.0	142.3	124.3	0.0	115.2
Aug-13	0.0	0.0	111.7	135.1	124.5	0.0	115.9
Nov-13	0.0	0.0	112.7	122.6	124.5	0.0	116.0
Feb-14	0.0	0.0	112.9	120.9	124.5	0.0	116.0
May-14	0.0	0.0	113.1	123.4	124.5	0.0	116.3
Aug-14	0.0	0.0	113.1	125.4	124.5	0.0	116.4
Nov-14	0.0	0.0	113.1	441.6	124.5	0.0	135.0

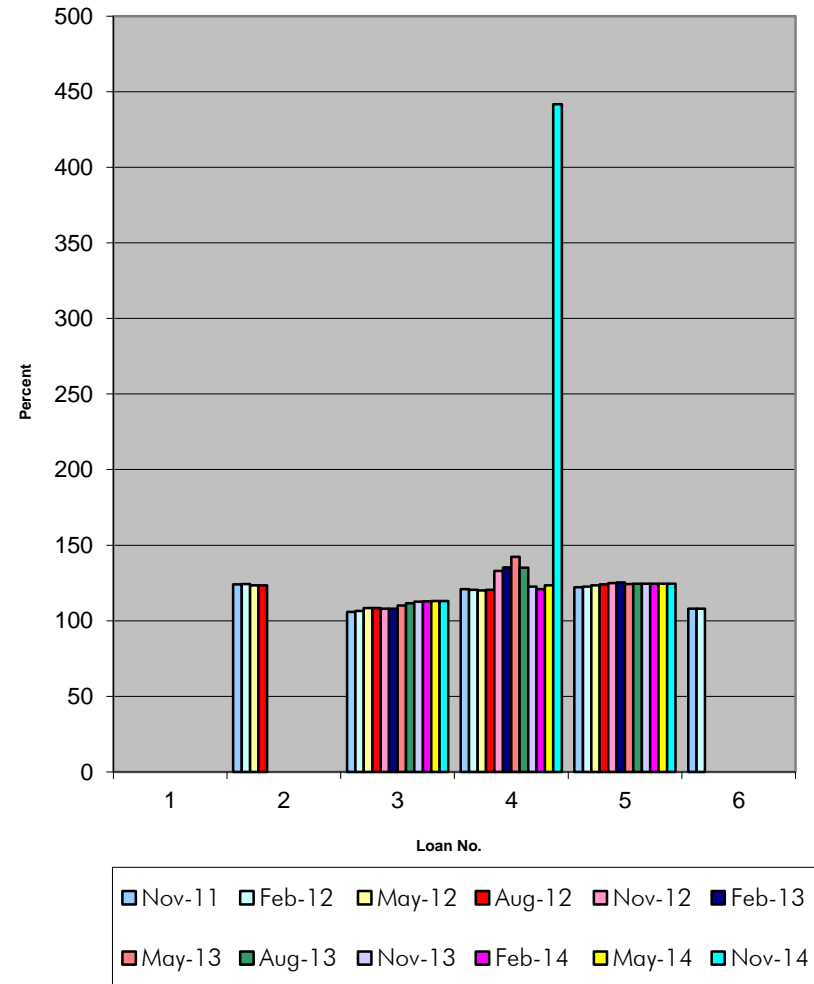

Commentary:
 The above ICR covenants have been calculated in accordance with the requirements of the respective Whole Loan Facility Agreements (i.e. 12 month forward looking basis).
 The sharp increase in the ratio for Loan 4 is due to the expiration of the Interest Rate Swap on the 31/10/2014

ICR History (Securitised Loan Basis)

Loan No.	1	2	3	4	5	6	WA
Covenant	120.0	105.0	105.0	115.0	105.0	100.0	
Cash Trap Trigger	140.0	112.0	n/a	125.0	n/a	n/a	
Closing per OC	179.4	131.8	123.7	133.7	125.2	151.9	130.6
Feb-07	167.4	131.9	118.3	131.0	120.7	142.9	122.1
May-07	165.6	129.6	115.0	137.2	118.1	137.0	123.0
Aug-07	163.0	128.0	114.0	128.0	117.0	136.0	121.4
Nov-07	160.0	125.0	111.0	126.0	115.0	134.0	120.1
Feb-08	155.0	119.0	107.0	122.0	112.0	129.0	114.5
May-08	153.2	117.6	106.8	120.7	112.0	129.1	114.0
Aug-08	151.8	116.4	106.4	120.9	112.0	129.2	113.5
Nov-08	151.1	117.3	107.6	123.5	112.9	131.2	114.7
Feb-09	152.9	116.8	109.5	127.1	115.3	134.6	116.4
May-09	173.4	132.8	124.7	135.4	132.3	155.8	132.4
Aug-09	212.1	165.3	153.5	156.7	163.8	201.3	163.8
Nov-09	281.7	221.7	208.0	196.4	223.6	271.4	220.8
Feb-10	438.5	375.7	336.9	298.4	373.2	457.2	362.0
May-10	526.9	473.1	411.4	348.7	466.1	572.2	446.2
Aug-10	584.9	531.9	466.9	394.1	541.2	660.2	508.0
Nov-10	0.0	565.6	479.8	410.1	567.2	683.1	524.6
Feb-11	0.0	548.3	467.9	390.0	549.8	663.7	509.8
May-11	0.0	534.3	464.9	390.3	542.9	656.9	504.1
Aug-11	0.0	501.6	455.7	392.6	530.4	643.3	486.7
Nov-11	0.0	501.0	447.6	390.4	520.3	649.2	480.7
Feb-12	0.0	490.2	433.8	343.1	504.9	591.5	455.7
May-12	0.0	473.7	411.7	320.1	480.8	0.0	431.1
Aug-12	0.0	482.0	400.9	318.8	469.5	0.0	424.1
Nov-12	0.0	0.0	408.3	329.2	480.0	0.0	419.6
Feb-13	0.0	0.0	408.4	349.3	480.6	0.0	421.1
May-13	0.0	0.0	479.0	406.9	569.0	0.0	494.9
Aug-13	0.0	0.0	523.5	429.8	625.5	0.0	540.6
Nov-13	0.0	0.0	547.2	439.9	656.6	0.0	565.2
Feb-14	0.0	0.0	549.2	442.3	660.1	0.0	567.6
May-14	0.0	0.0	548.9	440.7	660.1	0.0	567.2
Aug-14	0.0	0.0	547.4	444.0	657.8	0.0	565.9
Nov-14	0.0	0.0	543.0	448.9	651.3	0.0	561.7

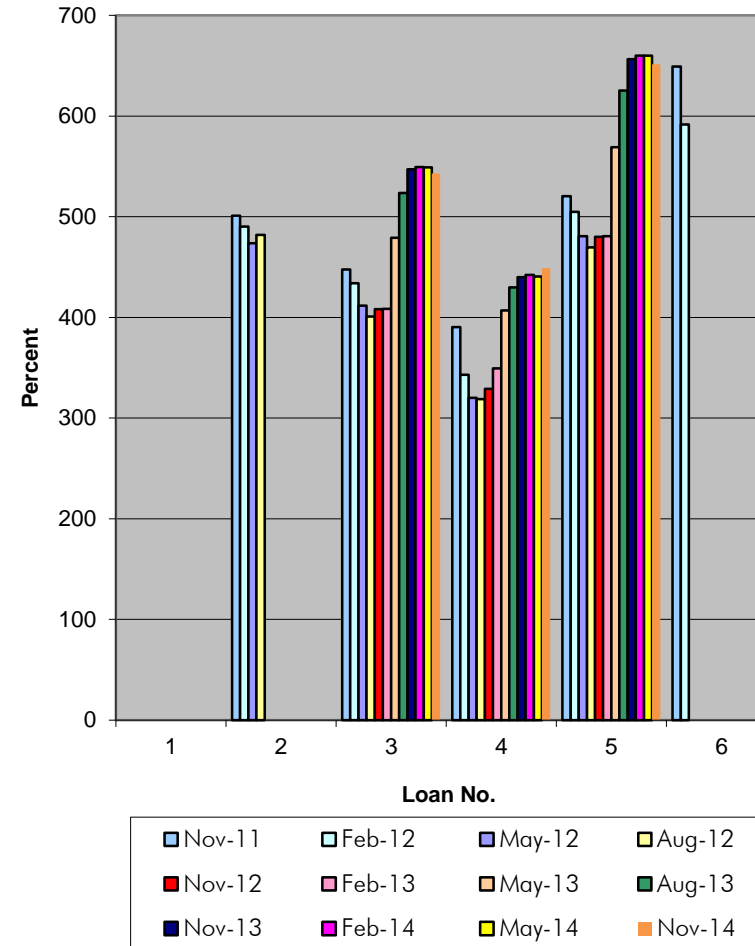

Commentary:

The ICR is calculated on the basis of NOI as a ratio to gross loan interest payable on the securitised loan (The interest cost **EXCLUDES** any financial benefit / cost derived from Interest Rate hedging arrangements). The low interest rate environment that presently exists accounts for the elevated level of the ratios.

DSCR History Securitised Loan Basis (NOI)

%	1	2	3	4	5	6
Feb-07	167	132	113	101	115	143
May-07	167	131	110	100	111	140
Aug-07	163	128	108	99	110	136
Nov-07	160	125	107	97	109	133
Feb-08	155	119	102	95	104	129
May-08	153	118	102	94	104	129
Aug-08	152	116	102	94	104	129
Nov-08	151	117	103	96	105	127
Feb-09	153	117	105	98	107	130
May-09	173	133	118	111	118	150
Aug-09	212	165	143	135	146	191
Nov-09	282	222	189	182	191	264
Feb-10	439	376	287	298	276	428
May-10	527	473	343	349	309	522
Aug-10	585	532	383	394	320	576
Nov-10	0	566	391	410	312	593
Feb-11	0	548	383	390	310	569
May-11	0	534	376	390	301	535
Aug-11	0	502	366	393	295	514
Nov-11	0	501	360	390	295	541
Feb-12	0	490	350	343	288	502
May-12	0	474	337	320	282	0
Aug-12	0	482	328	319	278	0
Nov-12	0	0	337	329	277	0
Feb-13	0	0	337	349	277	0
May-13	0	0	384	406	294	0
Aug-13	0	0	412	430	307	0
Nov-13	0	0	418	440	358	0
Feb-14	0	0	398	442	419	0
May-14	0	0	385	441	519	0
Aug-14	0	0	371	444	658	0
Nov-14	0	0	358	449	651	0

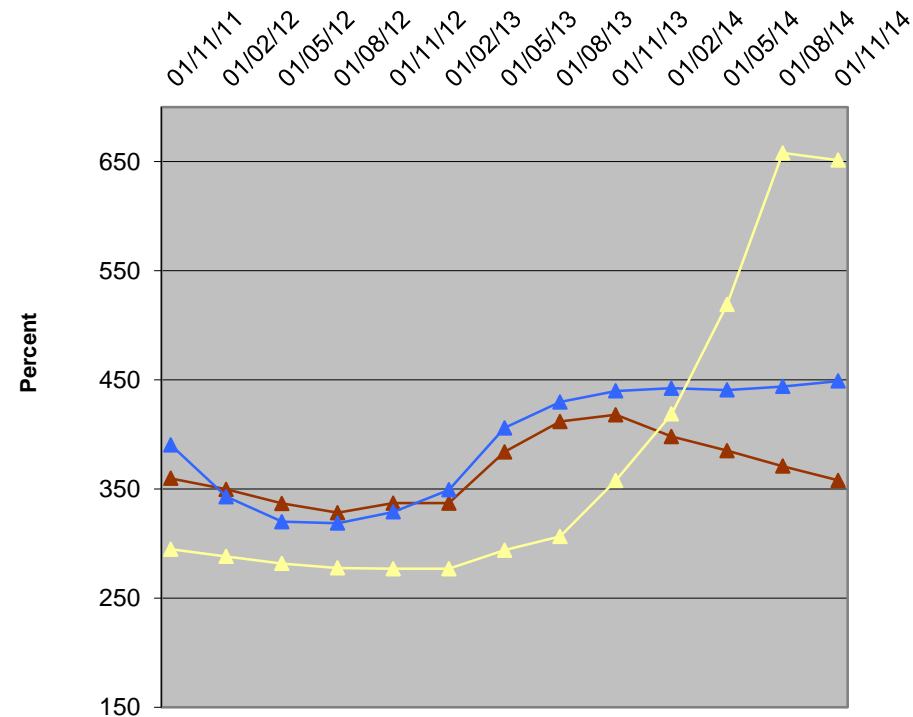

Commentary

DSCR is calculated on the basis of NOI as ratio to Debt Service on securitised loan. (The interest cost **EXCLUDES** any financial benefit/cost relating to Interest Rate hedging arrangements). The low interest rate environment that presently exists accounts for the improvement in the ratios. The increase in ratio for Loan 5 is due to the lower debt service requirement following the maturity of the IRS in October 2013 and also the suspension of amortisation payments post maturity of the Loan (31/10/2013)

LTV History (Whole Loan Basis)

Loan No.	1	2	3	4	5	6	WA
Covenant	75.0	n/a	80.2	85.0	85.5	85.0	
Closing	79.2	75.9	80.2	80.3	85.3	84.5	80.8
Feb-07	79.2	75.9	80.1	80.3	85.2	84.5	80.8
May-07	79.2	75.9	80.0	79.5	85.2	84.5	80.7
Aug-07	79.2	75.9	80.0	79.1	85.0	84.5	80.6
Nov-07	79.2	75.9	79.9	79.1	85.0	84.5	80.6
Feb-08	79.2	75.9	79.9	78.3	84.9	84.5	80.5
May-08	74.5	75.9	79.7	77.9	84.6	84.5	80.2
Aug-08	74.5	75.9	79.7	77.6	84.5	93.7	81.2
Nov-08	73.4	75.9	79.6	77.2	84.4	93.5	81.0
Feb-09	73.0	75.9	104.2	76.9	84.3	93.5	93.2
May-09	72.8	75.9	104.1	96.2	120.1	93.5	99.8
Aug-09	72.5	75.9	104.0	96.2	120.0	108.5	101.4
Nov-09	72.5	75.9	103.9	96.2	119.8	108.4	101.3
Feb-10	70.0	75.9	103.8	96.2	119.4	108.4	101.2
May-10	70.0	75.9	103.7	96.2	119.1	108.3	101.0
Aug-10	70.0	85.7	89.1	96.2	99.4	108.3	92.1
Nov-10	0.0	85.7	89.1	96.2	99.1	108.2	92.7
Feb-11	0.0	85.7	89.0	96.2	98.8	108.1	92.6
May-11	0.0	85.7	88.9	96.2	98.4	108.0	92.5
Aug-11	0.0	85.7	88.8	96.2	98.1	107.4	92.0
Nov-11	0.0	85.7	88.7	96.2	98.1	107.4	91.9
Feb-12	0.0	85.7	88.6	96.2	97.6	92.3	90.3
May-12	0.0	85.7	88.5	96.2	97.2	0.0	90.0
Aug-12	0.0	85.7	83.9	106.9	118.7	0.0	91.9
Nov-12	0.0	0.0	83.8	106.9	118.3	0.0	93.1
Feb-13	0.0	0.0	83.8	106.9	117.9	0.0	93.0
May-13	0.0	0.0	79.1	106.9	117.4	0.0	89.5
Aug-13	0.0	0.0	78.4	111.9	115.9	0.0	88.9
Nov-13	0.0	0.0	78.3	111.9	115.9	0.0	88.8
Feb-14	0.0	0.0	78.2	111.9	115.9	0.0	88.7
May-14	0.0	0.0	78.0	111.9	115.9	0.0	88.6
Aug-14	0.0	0.0	77.8	104.7	115.9	0.0	88.1
Nov-14	0.0	0.0	77.7	104.7	115.9	0.0	88.0

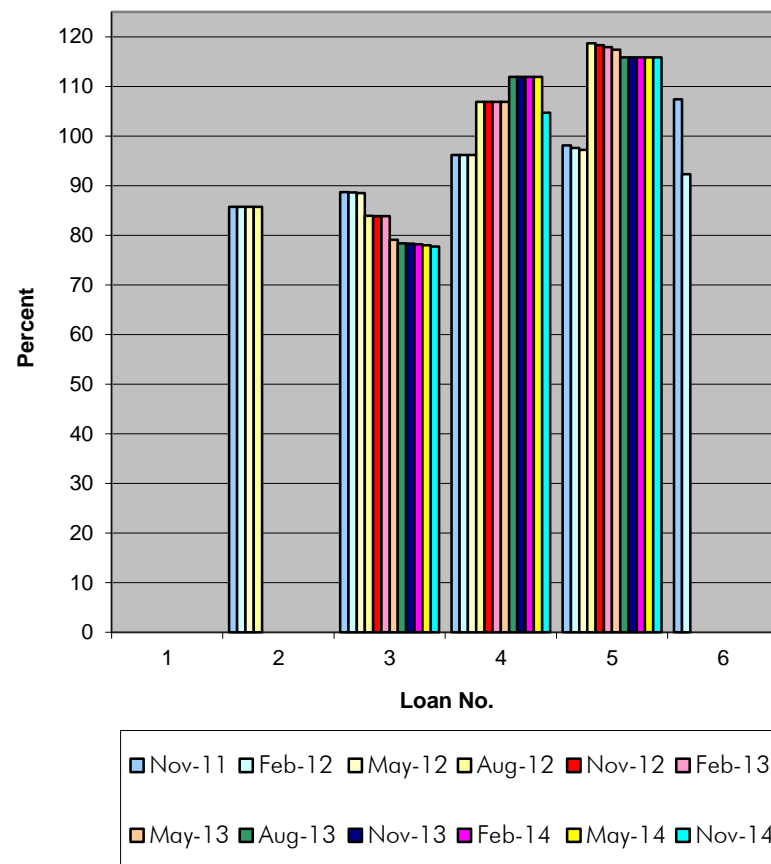

Commentary

The LTV covenant calculations are made in accordance with the requirements of the respective Whole Loan facility agreements.

The calculation for the LTV ratio in respect of Loan 3 includes an LTV Cure Deposit of £8,000,000.

The improvement in ratio for Loan 4 reflects a revaluation undertaken in June 2014 which saw a 7% uplift in value.

LTV History (Securitised Loan Basis)

Loan No.	1	2	3	4	5	6	WA
Covenant (Whole Loan)	75.0	n/a	80.2	85.0	85.5	85.0	
Closing per OC	79.2	65.6	69.4	80.3	75.0	60.0	69.9
Feb-07	79.2	65.6	69.4	79.8	75.0	60.0	69.8
May-07	79.2	65.6	69.4	79.5	74.9	60.0	69.8
Aug-07	79.2	65.6	69.2	79.1	74.7	60.0	69.6
Nov-07	79.2	65.6	69.2	79.1	74.7	60.0	69.6
Feb-08	79.2	65.6	69.2	78.3	74.6	60.0	69.6
May-08	74.5	65.6	69.1	77.9	74.5	60.0	69.3
Aug-08	74.5	65.6	69.0	77.6	74.4	66.5	69.8
Nov-08	73.4	65.6	69.0	77.2	74.3	66.4	69.7
Feb-09	73.0	65.6	90.3	76.9	74.2	66.4	80.3
May-09	72.8	65.6	90.2	96.2	105.7	66.1	86.4
Aug-09	72.5	65.6	90.1	96.2	105.5	76.6	87.3
Nov-09	72.5	65.6	90.0	96.2	105.4	76.5	87.2
Feb-10	70.0	65.6	90.0	96.2	105.1	76.5	87.0
May-10	70.0	65.6	89.9	96.2	104.8	76.2	86.9
Aug-10	70.0	74.1	77.2	96.2	87.4	76.1	79.0
Nov-10	0.0	74.1	77.2	96.2	87.1	76.0	79.2
Feb-11	0.0	74.1	77.1	96.2	86.9	75.9	79.1
May-11	0.0	74.1	77.0	96.2	86.6	75.7	79.0
Aug-11	0.0	74.1	76.9	96.2	86.3	68.0	78.4
Nov-11	0.0	74.1	76.9	96.2	86.1	68.0	78.4
Feb-12	0.0	74.1	76.8	96.2	85.8	31.6	78.0
May-12	0.0	74.1	76.7	96.2	85.5	0.0	78.9
Aug-12	0.0	74.1	72.7	106.9	104.4	0.0	80.8
Nov-12	0.0	0.0	72.6	106.9	104.1	0.0	82.1
Feb-13	0.0	0.0	72.6	106.9	103.7	0.0	82.0
May-13	0.0	0.0	68.5	106.9	103.7	0.0	79.1
Aug-13	0.0	0.0	67.9	111.9	101.9	0.0	78.6
Nov-13	0.0	0.0	67.8	111.9	101.9	0.0	78.6
Feb-14	0.0	0.0	66.7	104.7	101.9	0.0	77.4
May-14	0.0	0.0	67.0	111.9	101.9	0.0	78.0
Aug-14	0.0	0.0	66.9	104.7	101.9	0.0	77.4
Nov-14	0.0	0.0	66.7	104.7	101.9	0.0	77.4

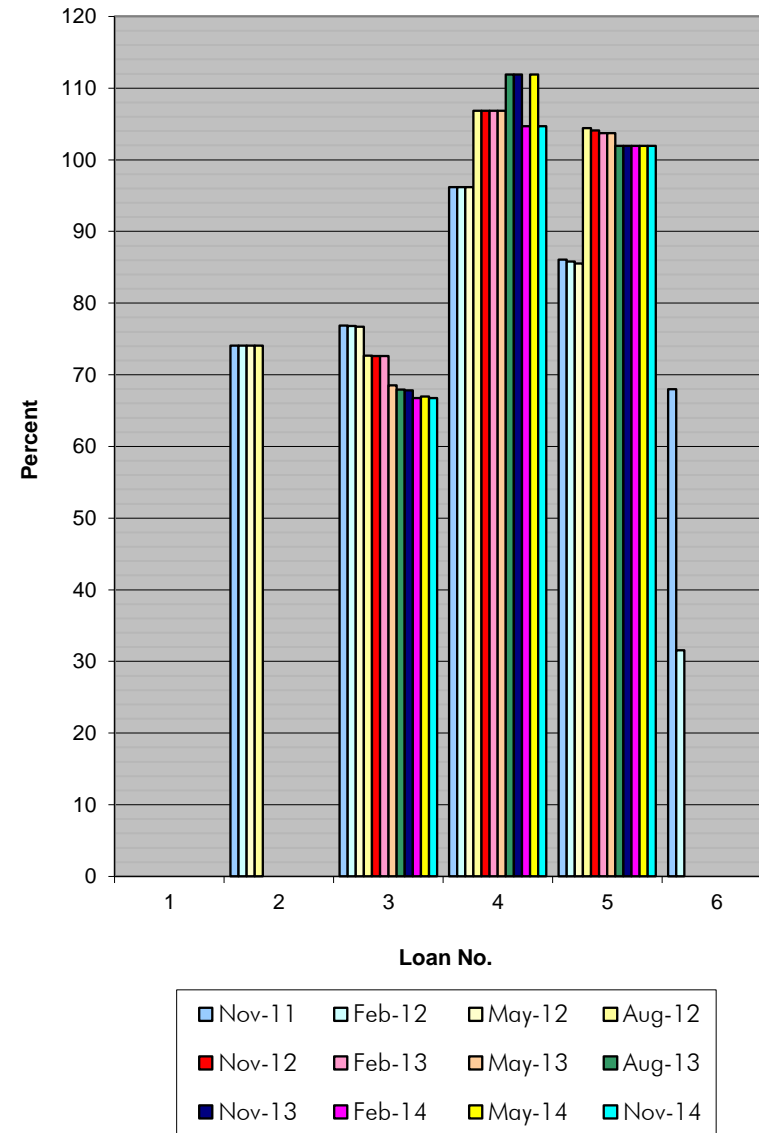

Commentary

The above calculations have been made on the basis of the most recent valuations against the securitised loan balance outstanding.

The calculation for the LTV ratio in respect of Loan 3 includes an LTV Cure Deposit of £8,000,000.

The improvement in ratio for Loan 4 reflects a revaluation undertaken in June 2014 which saw a 7% uplift in value.

Balance History (Securitized Loans)

	1	2	3	4	5	6
Closing	11,320,000	40,000,000	129,810,000	12,440,000	43,873,073	23,429,675
Feb-07	11,320,000	40,000,000	129,723,350	12,380,000	43,842,207	23,424,978
May-07	11,320,000	40,000,000	129,576,045	12,320,000	43,772,758	23,424,742
Aug-07	11,320,000	40,000,000	129,485,063	12,260,000	43,723,883	23,424,440
Nov-07	11,320,000	40,000,000	129,394,080	12,200,000	43,674,269	23,423,963
Feb-08	11,320,000	40,000,000	129,303,097	12,140,000	43,623,904	23,423,479
May-08	11,320,000	40,000,000	129,168,790	12,080,000	43,558,433	23,423,332
Aug-08	11,320,000	40,000,000	129,073,475	12,020,000	43,506,316	23,422,838
Nov-08	10,720,000	40,000,000	128,986,825	11,960,000	43,453,411	23,378,152
Feb-09	10,720,000	40,000,000	128,900,175	11,925,000	43,392,562	23,375,097
May-09	10,289,876	40,000,000	128,744,205	11,925,000	43,323,667	23,279,166
Aug-09	9,881,330	40,000,000	128,644,558	11,925,000	43,268,000	23,234,318
Nov-09	9,881,330	40,000,000	128,540,578	11,925,000	43,204,376	23,197,159
Feb-10	9,731,330	40,000,000	128,436,598	11,925,000	43,080,756	23,159,824
May-10	9,731,330	40,000,000	128,306,623	11,925,000	42,955,288	23,122,309
Aug-10	9,731,330	40,000,000	128,219,973	11,925,000	42,827,941	23,084,613
Nov-10	Repaid	40,000,000	128,111,660	11,925,000	42,698,690	23,046,722
Feb-11		40,000,000	128,003,348	11,925,000	42,588,566	23,020,394
May-11		40,000,000	127,834,380	11,925,000	42,434,726	22,970,171
Aug-11		40,000,000	127,721,735	11,925,000	42,299,592	16,865,825
Nov-11		40,000,000	127,604,758	11,925,000	42,183,299	16,757,495
Feb-12		40,000,000	127,487,780	11,925,000	42,051,338	5,088,804
May-12		40,000,000	127,331,810	11,925,000	41,903,554	Repaid
Aug-12		40,000,000	127,210,500	11,925,000	41,767,362	
Nov-12	Repaid		127,123,850	11,925,000	41,629,109	
Feb-13			127,037,200	11,925,000	41,488,766	
May-13			126,855,235	11,925,000	41,325,836	
Aug-13			126,729,593	11,925,000	41,180,905	
Nov-13			126,599,618	11,925,000	41,180,905	
Feb-14			126,395,990	11,925,000	41,180,905	
May-14			126,136,040	11,925,000	41,180,905	
Aug-14			125,923,748	11,925,000	41,180,905	
Nov-14			125,715,788	11,925,000	41,180,905	

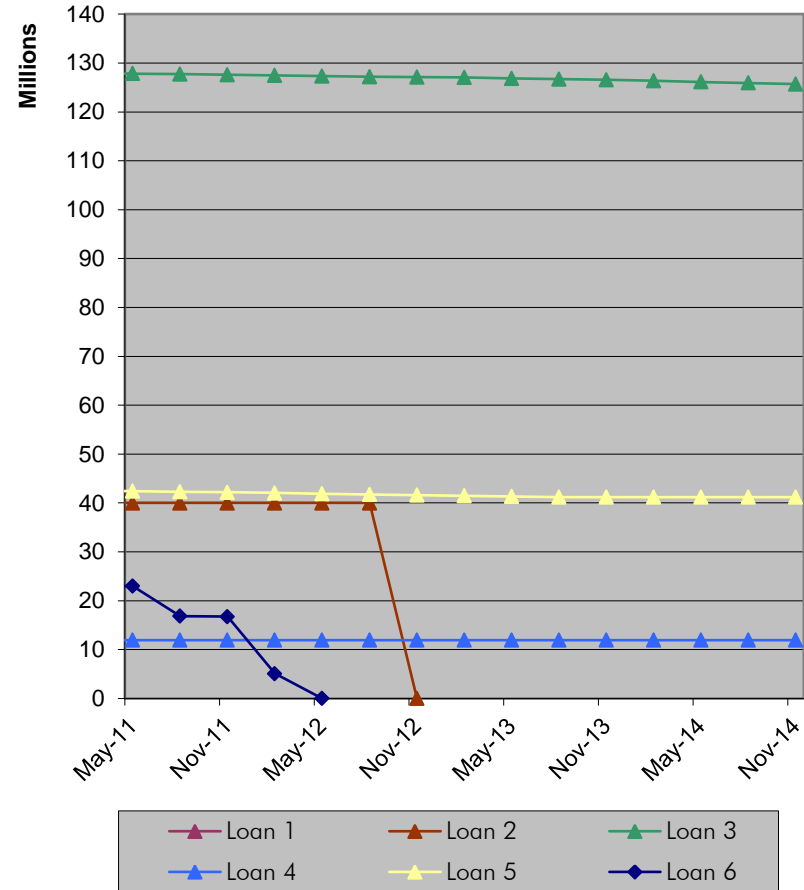

Commentary

Balance history relates to securitized loan balances only.

Loan 1 (Castle) Repaid in full on the 25/10/2010, **Loan 6** (Oriol) Repaid in full on the 5/3/2012, **Loan 2** (Chainmill) Repaid in full on the 4/9/2012

Balance / Valuation History (Cut Off)

Reference Obligation	No of Properties	No of Tenants	Reference Obligation Amount (Cut Off)	Cut off Valuation	Valuer	Valuation Date	Property Type	Region
1	5	26	11,320,000	14,300,000	Cushman and Wakefield, Healey and Baker	28/10/2005	Mixed Use - Industrial, Retail and Office	Jersey, UK
2	1	3	40,000,000	61,000,000	GVA Grimley LLP	03/05/2006	Office	London, UK
3	1	9	129,810,000	187,000,000	Jones Lang Lasalle	03/08/2006	Office	London, UK
4	3	43	12,440,000	15,500,000	GVA Grimley LLP	27/06/2006	Mixed Use Commercial	Midlands, UK
5	1	3	43,873,073	58,500,000	Jones Lang Lasalle	02/08/2006	Office	Scotland, UK
6	11	1	23,429,675	39,050,000	Colliers CRE	29/08/2006	Retail	UK, various
Total	22	85	260,872,748	375,350,000				

Obligation Amount

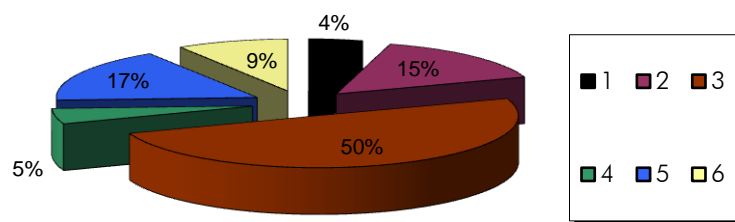

Cut off Valuation

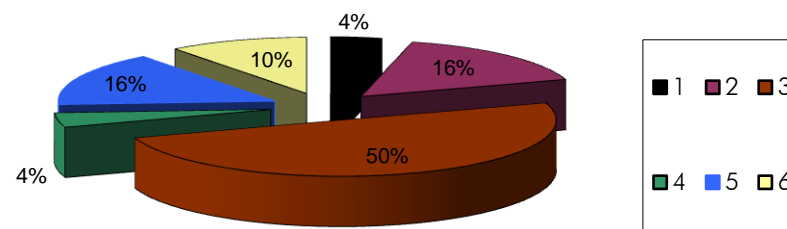

Balance / Valuation History (Current)

Reference Obligation	No of Properties	No of Tenants (Commercial)	Reference Obligation Amount (Current)	Current Valuation	Valuer	Valuation Date	Property Type	Region
1	0	0	0	0				
2	0	0	0	0				
3	1	9	125,715,788	176,400,000	Jones Lang Lasalle	01/05/2013	Office	London, UK
4	3	38	11,925,000	11,390,000	GVA Grimley LLP	10/06/2014	Mixed Use Commercial	Midlands, UK
5	1	3	41,180,905	40,400,000	Jones Lang Lasalle	11/06/2013	Office	Scotland, UK
6	0	0	0	0				
Total	5	50	178,821,692	228,190,000				

Balance History

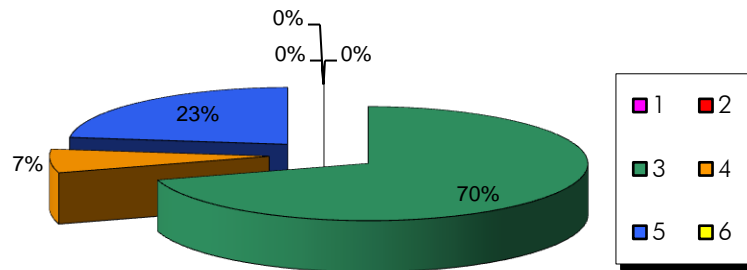

Current Valuation

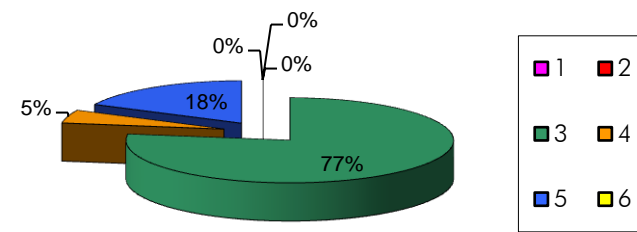

Top 10 Tenants

Rank	Tenant	Loan No.	Net Rental Income p.a (£)	%of Net Annual rent	Cumulative %
1	John Lewis Partnership	3	7,400,000	53.3	53.3
2	Network Rail Infrastructure	5	2,190,456	15.8	69.1
3	Transport Scotland	5	1,097,635	7.9	77.0
4	National Westminster Bank plc	3	495,000	3.6	80.5
5	Mc Donalds Property Company Ltd	3	397,500	2.9	83.4
6	DSG Retail Ltd	3	360,000	2.6	86.0
7	Scott Wilson Railways	5	213,248	1.5	87.5
8	People Phone Limited	3	170,500	1.2	88.8
9	Holland & Barrett	3	150,000	1.1	89.8
10	ITSU Ltd	3	150,000	1.1	90.9

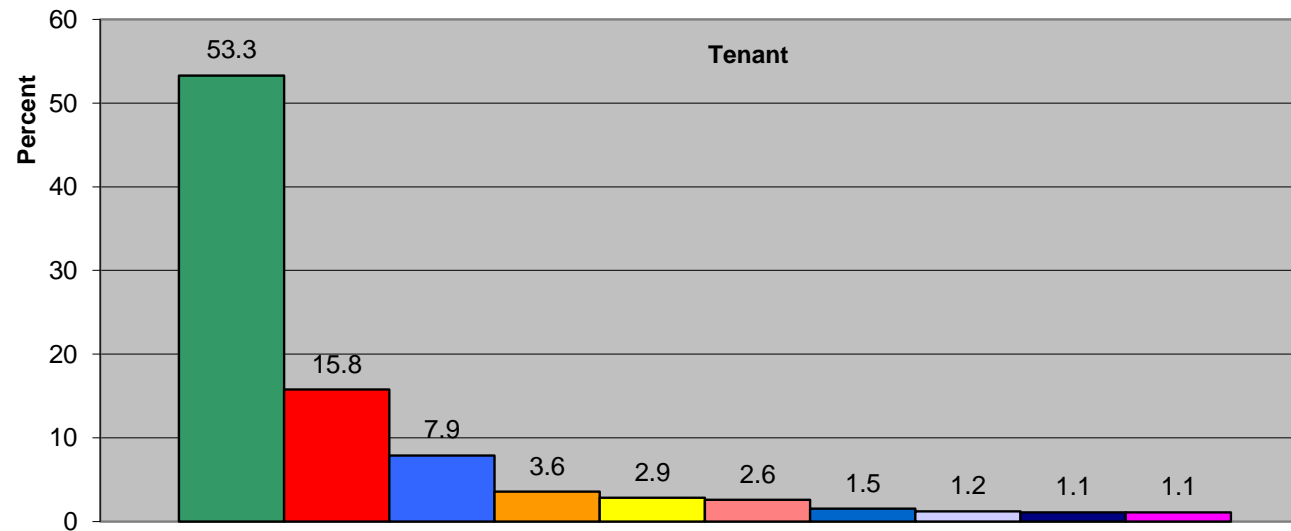

Lease Expiry Profile

Year	Rental Income Expiring (%)	Total Income Less Expiry (%)	Rental Income Expiring / Breaking (£)	Total Income Less Expiry (£)
2014	0.20%	99.80%	27,800	13,856,363
2015	7.98%	91.82%	1,104,800	12,751,563
2016	3.66%	88.16%	506,640	12,244,923
2017	0.18%	87.98%	25,000	12,219,923
2018	1.18%	86.79%	163,875	12,056,048
2019	3.34%	83.45%	462,848	11,593,200
2020	2.40%	81.05%	332,204	11,260,996
2021	8.03%	73.02%	1,111,090	10,149,906
2022	0.87%	72.16%	120,250	10,029,656
2024	17.77%	54.39%	2,459,656	7,570,000
2025 and later	54.68%	-0.30%	7,570,000	0

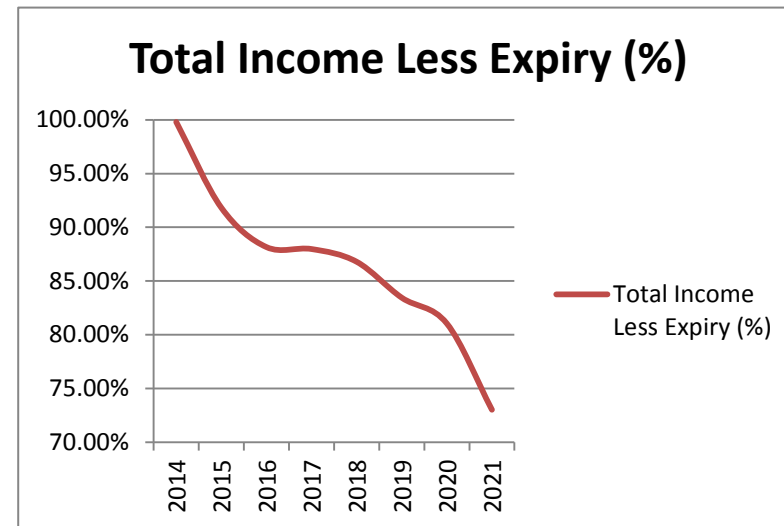

Vacancies / Voids

Loan	Lettable area (Sq ft)	Vacant area (Sq ft)	Vacancy % (cut off)	Vacancy (previous quarter)	Vacancy (current)
1	0	0	0.0%	0.0%	0.0%
2	0	0	0.0%	0.0%	0.0%
3	224,935	0	0.0%	0.0%	0.0%
4	71,880	0	0.8%	3.3%	0.0%
5	196,871	3,448	1.7%	1.8%	1.8%
6	0	0	0.0%	0.0%	0.0%
Total	493,686	3,448	0.81%	1.18%	0.70%

Region	Lettable area (Sq ft)	Vacant area (Sq ft)	Vacancy % (cut off)	Vacancy (previous quarter)	Vacancy (current)
London	224,935	0	0.0%	0.0%	0.0%
East Midlands	71,880	0	0.0%	3.3%	0.0%
Scotland	196,871	3,448	1.6%	1.8%	1.8%
S W England	0	0	0.0%	0.0%	0.0%
Wales	0	0	0.0%	0.0%	0.0%
N W England	0	0	0.0%	0.0%	0.0%
Other	0	0	0.0%	0.0%	0.0%
Total	493,686	3,448	0.81%	1.18%	0.70%

Sector	Lettable area (Sq ft)	Vacant area (Sq ft)	Vacancy % (cut off)	Vacancy (previous quarter)	Vacancy (current)
Office	404,764	3,448	0.8%	1.3%	0.9%
Industrial	0	0	11.8%	0.0%	0.0%
Other	17,042	0	0.0%	0.0%	0.0%
Mixed Use	71,880	0	0.0%	0.0%	0.0%
Retail	0	0	0.0%	0.0%	0.0%
Total	493,686	3,448	0.81%	1.18%	0.70%

Lettable Area by Region (Sq Ft)

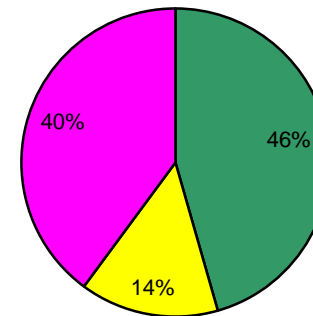

Lettable Area by Sector (Sq Ft)

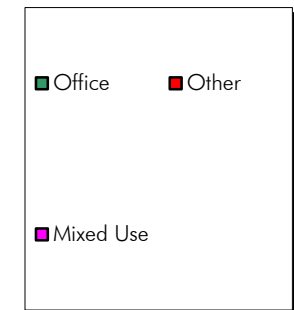
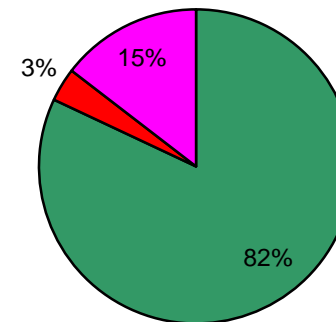

Vacancy History

	1	2	3	4	5	6
Closing	2.6%	0.0%	0.0%	0.9%	1.7%	0.0%
Feb-07	2.6%	0.0%	0.0%	0.9%	1.7%	0.0%
May-07	2.6%	0.0%	0.0%	0.9%	1.7%	0.0%
Aug-07	2.6%	0.0%	0.0%	0.8%	0.0%	0.0%
Nov-07	2.6%	0.0%	0.0%	0.8%	0.0%	0.0%
Feb-08	2.6%	0.0%	0.0%	0.8%	0.0%	0.0%
May-08	2.6%	0.0%	0.0%	0.8%	0.0%	0.0%
Aug-08	2.6%	0.0%	0.0%	0.8%	0.0%	0.0%
Nov-08	5.1%	0.0%	0.0%	3.0%	0.0%	0.0%
Feb-09	9.7%	0.0%	0.0%	0.0%	0.0%	0.0%
May-09	8.5%	0.0%	0.0%	13.8%	0.0%	0.0%
Aug-09	8.5%	0.0%	0.0%	13.8%	0.0%	0.0%
Nov-09	8.4%	0.0%	0.0%	16.8%	0.0%	0.0%
Feb-10	8.4%	0.0%	0.0%	4.9%	1.8%	0.0%
May-10	7.6%	0.0%	0.0%	4.9%	1.8%	0.0%
Aug-10	7.6%	0.0%	0.0%	3.8%	1.8%	0.0%
Nov-10	0.0%	0.0%	0.0%	3.8%	1.8%	0.0%
Feb-11		0.0%	0.0%	3.8%	1.8%	0.0%
May-11		0.0%	0.0%	3.8%	1.8%	0.0%
Aug-11		0.0%	0.0%	3.8%	1.8%	0.0%
Nov-11		0.0%	0.0%	9.2%	1.8%	0.0%
Feb-12		0.0%	0.0%	4.6%	1.8%	0.0%
May-12		0.0%	0.0%	3.9%	1.8%	0.0%
Aug-12		0.0%	0.0%	3.9%	1.8%	0.0%
Nov-12		0.0%	0.0%	3.5%	1.8%	0.0%
Feb-13			0.0%	4.5%	1.8%	0.0%
May-13			0.0%	6.3%	1.8%	0.0%
Aug-13			0.0%	7.0%	1.8%	0.0%
Nov-13			0.0%	5.3%	1.8%	0.0%
Feb-14			0.0%	5.3%	1.8%	0.0%
May-14			0.0%	3.3%	1.8%	0.0%
Aug-14			0.0%	3.3%	1.8%	0.0%
Nov-14			0.0%	0.0%	1.8%	0.0%

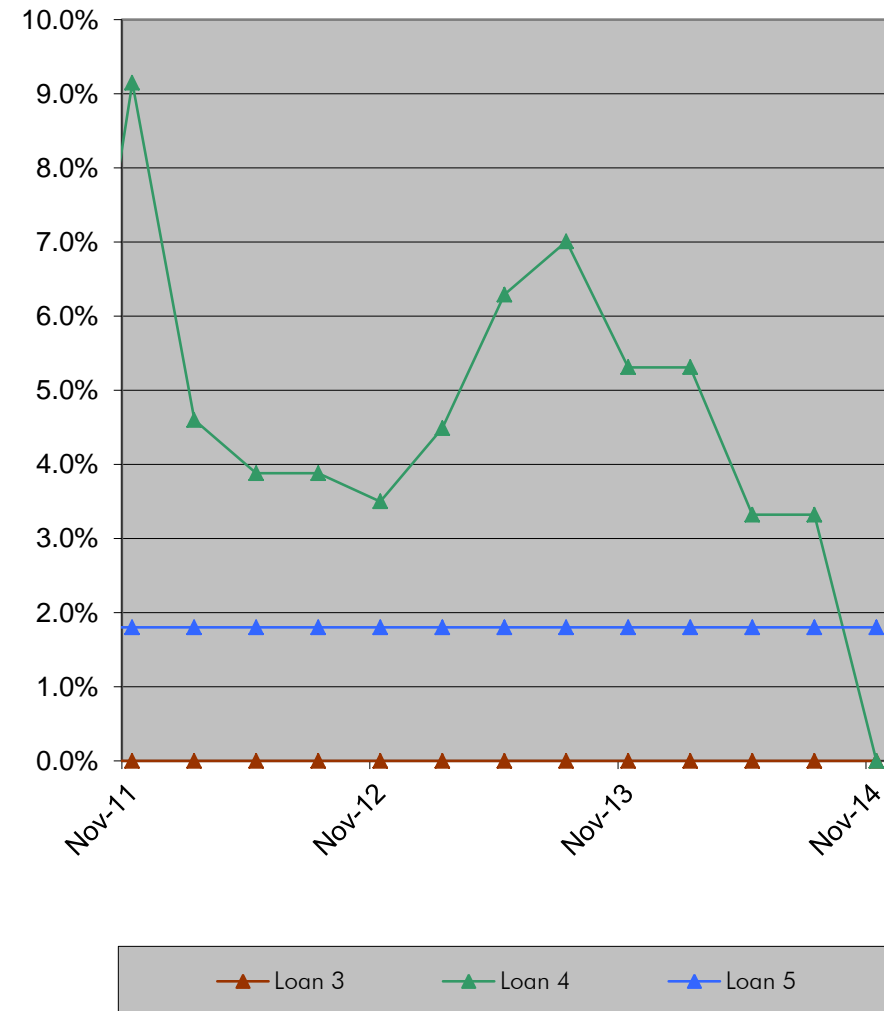

Commentary

The current vacancy level (by area) across the entire portfolio is 0.69%

Notes to Table

Loan 1 Castle Properties (Jersey) Limited

Loan Information	
Original Loan Balance £	£11,320,000
Current Loan Balance	£0
Amortisation per quarter £	Nil
Prepayment	£9,731,330
Status	Loan Repaid 25/10/10
Dividend Trap exceeded	

Property Information	
Number of Properties	
Location/s	
Sector	
Total sq ft	
Vacancy sq ft	
Vacancy rate	
Passing Rent p.a.	
Net Rent p.a.	
No of Tenants	

Top 5 Tenants (Commercial)			
Tenant	Rent p.a.	Expiry Date	% of total rent

Financial Information		
%	Whole	Securitised
Calculation per CREFC		
Loan to Value		
ICR		
DSCR		
Calculation per Facility Agreement		
Loan to Value		
ICR*		
DSCR		

* 12 month forward looking covenant

Commentary

The Borrower prepaid the loan in full on the 25/10/2010

Notes to Table

Loan 2	Chainmill Properties Limited
---------------	-------------------------------------

Loan Information	
Original Loan Balance	£40,000,000
Current Loan Balance	£0
Amortisation per quarter	Nil
Prepayment	0
Status	Loan Repaid 4/9/2012
Dividend Trap exceeded	No

Property Information	
Number of Properties	
Location/s	
Sector	
Total sq ft	
Vacancy sq ft	
Vacancy rate	
Passing Rent p.a.	
Net Rent p.a.	
No of Tenants	

Top 5 Tenants			
Tenant	Rent p.a.	Expiry Date	% of total rent

Financial Information		
%	Whole	Securitised
Calculation per CREFC		
Loan to Value		
ICR		
DSCR		
Calculation per Facility Agreement		
Loan to Value		
ICR*		
DSCR		

* 12 month forward looking covenant

Commentary
Loan fully repaid ahead of scheduled maturity on 4th September 2012

Notes to Table

Loan 3 Kirkglade Limited

Loan Information	
Original Loan Balance	£129,810,000
Current Loan Balance	£125,715,788
Amortisation per quarter	per amortisation schedule
Prepayment	0
Status	Watch List
Dividend Trap exceeded	No

Property Information	
Number of Properties	1
Location/s	London
Sector	Office
Total sq ft	224,935
Vacancy sq ft	0
Vacancy rate	0.0%
Passing Rent p.a.	£9,280,600
Net Rent p.a.	£9,280,600
No of Tenants	9

Top 5 Tenants			
Tenant	Rent p.a.	Expiry Date	% of total rent
John Lewis Partnership	£7,400,000	20/04/2031*	79.7%
Nat West Bank plc	£495,000	29/09/2015	5.3%
Mc Donalds Property Ltd	£397,500	28/09/2015	4.3%
DSG Retail Ltd	£360,000	24/03/2016	3.9%
People Phone Limited	£170,500	20/11/2015	1.8%

* First Break Option Date

Financial Information		
%	Whole	Securitised
Calculation per CREFC		
Loan to Value	77.7	66.7
ICR	445.2	543.0
DSCR	298.9	357.9
Calculation per Facility Agreement		
Loan to Value	77.7	66.7
ICR*	113.1	N/A
DSCR	N/A	N/A

* 12 month forward looking covenant

Commentary

The CREFC calculations for ICR and DSCR both **exclude** the **cost** of hedging.

An amount of £8,000,000 remains on Cure Deposit in respect of the LTV covenant breach. The Whole Loan LTV ratio (including Cure Deposit) is 77.7% (Covenant 80.21%), the securitised loan LTV ratio is 66.7%.

The loan extension process was formally completed on the 31st October 2013, the Loan has been extended until 31st October 2016. The projected exit balance of the loan at Maturity is £124,355,748

Notes to Table

Loan 4 Carlton House Investments Limited

Loan Information	
Original Loan Balance	£12,440,000
Current Loan Balance	£11,925,000
Amortisation per quarter	per amortisation schedule
Prepayment	0
Status	Special Servicing
Dividend Trap exceeded	Yes

Property Information	
Number of Properties	3
Location/s	Midlands
Sector	Mixed Use Commercial
Total sq ft	71,880
Vacancy sq ft	0
Vacancy rate	0.0%
Passing Rent p.a.	£1,077,770
Net Rent p.a.	£1,077,770
No of Tenants	40 (commercial)

Top 5 Tenants			
Tenant	Rent p.a.	Expiry Date	% of total rent
Town & Country Inns plc	£93,500	01/09/2034	8.68%
Four Oaks Medical Centre	£92,500	30/06/2022	8.58%
Fitness First Clubs	£80,000	30/12/2024	7.42%
99p Stores Ltd	£68,000	22/12/2019	6.31%
Majestic Wines	£50,540	20/09/2016	4.69%

Financial Information		
%	Whole	Securitized
Calculation per CREFC		
Loan to Value	104.7	104.7
ICR	448.9	448.9
DSCR	448.9	448.9
Calculation per Facility Agreement		
Loan to Value	104.7	104.7
ICR*	441.6	441.6
DSCR	N/A	N/A

* 12 month forward looking covenant

Commentary

The loan remains in Special Servicing and is subject to close monitoring of the cash flow, the Servicer continues to approve all items of expenditure in accordance with a pre agreed property cash flow.

The loan matured on the 31/10/2014. A one year extension to 31/10/2015 has been agreed with amortisation of £535,000 to be paid over the term of the extension.

Notes to Table

Loan 5 Fern Trustee 1 Ltd and Fern Trustee 2 Ltd

Loan Information	
Original Loan Balance	£43,873,073
Current Loan Balance	£41,180,905
Amortisation per quarter	per amortisation schedule
Prepayment	0
Status	Special Servicing
Dividend Trap exceeded	No

Property Information	
Number of Properties	1
Location/s	Scotland
Sector	Office
Total sq ft	196,871
Vacancy sq ft	3,448
Vacancy rate	1.8%
Passing Rent p.a.	£3,525,793
Net Rent p.a.	£3,525,793
No of Tenants	3

Top 5 Tenants			
Tenant	Rent p.a.	Expiry Date	% of total rent
Network Rail Infrastructure	£2,190,456	28/11/2024	62.1%
Transport Scotland	£1,097,635	28/04/2021	31.1%
Scott Wilson Railways	£213,248	28/11/2019	6.0%

Financial Information			
%	Whole	Securitised	
Calculation per CREFC			
Loan to Value	115.9	101.9	
ICR	526.5	651.3	
DSCR	526.5	651.3	
Calculation per Facility Agreement			
Loan to Value	115.9	101.9	
ICR*	N/A	N/A	
DSCR	N/A	N/A	

* 12 month forward looking covenant

Commentary

The increase in DSCR coverage ratios is due to the expiration of the SWAP in October 2013 and the suspension of amortisation post expiry of the Loan. All surplus rental income is being cash swept and retained on Deposit pending completion of the strategic review. Nemus II Investors continue to receive interest, interest payments to the B Lender have been suspended.

The Borrower failed to repay the Loan at Maturity on the 31st October 2013. The Special Servicer initially agreed a two month Standstill to allow discussions to continue with the Borrower on an agreed exit strategy, the Standstill was extended to 31 July 2014 and has been further extended to 30 January 2015. Discussions still continue with the Trustee representing the Borrower and with various other parties to seek a solution to progressing the remedial works required at the Property. Whilst these discussions are well advanced final agreement on a solution has yet to be agreed. Due to the sensitivity of the ongoing discussions it is still not possible to release any further information to Investors. It is now expected that the Special Servicer should be in a position to make details available in early 2015.

Notes to Table

Loan 6	Oriel Property Limited
---------------	-------------------------------

Loan Information	
Original Loan Balance	£23,429,675
Current Loan Balance	£0
Amortisation per quarter	per amortisation schedule
Prepayment	0
Status	Loan Repaid 5/3/2012
Dividend Trap exceeded	No

Property Information	
Number of Properties	
Location/s	
Sector	
Total sq ft	
Vacancy sq ft	
Vacancy rate	
Passing Rent p.a.	
Net Rent p.a.	
No of Tenants	

Top 5 Tenants			
Tenant	Rent p.a.	Expiry Date	% of total rent

Financial Information		
%	Whole	Securitised
Calculation per CREFC		
Loan to Value		
ICR		
DSCR		
Calculation per Facility Agreement		
Loan to Value		
ICR*		
DSCR		

* 12 month forward looking covenant

Commentary
<p>The loan matured on 31/10/2011. Through a combination of property sales and a refinancing exercise full repayment of the loan was finally completed on the 5th March 2012.</p>

Amortisation

Loan No:	3		4		5		6	
Period	Scheduled Amortisation on Securitised Loan	Actual Amortisation on Securitised Loan	Scheduled Amortisation on Securitised Loan	Actual Amortisation on Securitised Loan	Scheduled Amortisation on Securitised Loan	Actual Amortisation on Securitised Loan	Scheduled Amortisation on Securitised Loan	Actual Amortisation on Securitised Loan
Jan-07	86,650	86,650	60,000	60,000	30,866	30,866	295	4,697
Apr-07	147,305	147,305	60,000	60,000	69,449	69,499	236	236
Jul-07	90,983	90,983	60,000	60,000	48,875	48,875	302	302
Oct-07	90,983	90,983	60,000	60,000	49,614	49,614	477	477
Jan-08	90,983	90,983	60,000	60,000	50,365	50,365	484	484
Apr-08	134,308	134,308	60,000	60,000	65,471	65,471	146	146
Jul-08	95,315	95,315	60,000	60,000	52,117	52,117	494	494
Oct-08	86,650	86,650	60,000	60,000	52,905	52,905	258	44,687
Jan-09	86,650	86,650	35,000	35,000	60,850	60,850	3,054	3,054
Apr-09	155,970	155,970	NIL	NIL	68,894	68,894	7,074	95,931
Jul-09	99,648	99,648	NIL	NIL	55,668	55,668	420	420
Oct-09	103,980	103,980	NIL	NIL	63,624	63,624	11,422	11,422
Jan-10	103,980	103,980	NIL	NIL	123,619	123,619	11,598	11,598
Apr-10	129,975	129,975	NIL	NIL	125,469	125,469	11,777	11,777
Jul-10	86,650	86,650	NIL	NIL	127,346	127,346	11,959	11,959
Oct-10	108,313	108,313	NIL	NIL	129,251	129,251	20,532	20,532
Jan-11	108,313	108,313	NIL	NIL	110,124	110,124	8,969	8,969
Apr-11	168,968	168,968	NIL	NIL	153,839	153,839	32,863	32,863
Jul-11	112,645	112,645	NIL	NIL	135,135	135,135	21,495	21,495
Oct-11	116,978	116,978	NIL	NIL	116,292	116,292	23,285,820	NIL
Jan-12	116,978	116,978	130,000	NIL	131,961	131,961		
Apr-12	155,970	155,970	130,000	NIL	147,785	147,785		
Jul-12	121,310	121,310	130,000	NIL	136,192	136,192		
Oct-12	86,650	86,650	140,000	NIL	138,252	138,252		
Jan-13	86,650	86,650	140,000	NIL	140,343	140,343		
Apr-13	181,965	181,965	140,000	NIL	162,930	162,930		
Jul-13	125,643	125,643	140,000	NIL	144,931	144,931		
Oct-13	129,975	129,975	150,000	NIL	41,180,905	NIL		
Jan-14	203,628	203,628	150,000	NIL				
Apr-14	259,950	259,950	150,000	NIL				
Jul-14	212,293	212,293	150,000	NIL				
Oct-14	207,960	207,960	10,365,000	NIL				
Jan-15	216,625		115,000 *					
Apr-15	272,948		140,000 *					
Jul-15	220,958		135,000 *					
Oct-15	77,985		11,535,000 *					
Jan-16	77,985							
Apr-16	264,283							
Jul-16	229,623							
Oct-16	124,355,748							

* extension period

Delinquency Information

1 Arrears, Losses and Recoveries

1.1 Loan arrears at the end of the Collection Period .

Days in Arrears	No. of Accounts	Arrears Balance	Total Balance
1-90	1		
91-180	1		
> 180	1		

Commentary:

1.2 No loan enforcement proceedings had begun at the end of the Collection Period

Months in Arrears	No. of Accounts	Arrears Balance	Total Balance	Status	Provision	Comments
1-3	Nil	Nil	Nil	N/A	N/A	N/A
4-6	Nil	Nil	Nil	N/A	N/A	N/A
7-9	Nil	Nil	Nil	N/A	N/A	N/A
10-12	Nil	Nil	Nil	N/A	N/A	N/A
>12	Nil	Nil	Nil	N/A	N/A	N/A

Commentary:

1.3 There are no ongoing loan enforcement proceedings

Borrower	Amount Written Off	Provision	Enforcement	Comments
N/A	Nil	N/A	N/A	N/A

Commentary:

There are no breaches of any terms of the Loans known to the Servicer likely to prejudice the value of the Loan

1.4

Borrower	Nature of Breach	Commenced	Comments

Commentary

Orders for possession have been granted in respect of:
N/A

Orders for possession are pending in respect of:
N/A

SPECIAL NOTICES ISSUED NEMUS II (Arden) plc
No notices issued in the last period

Loan SWAP Rate Information

Loan	Rate Management	Fixed rate maturity date	Original Notional (£m)	Current Notional (£)	Swap Fixed Rate (excl. Margin)	Whole Loan Margin	Interest Rate (Incl. Margin)	Swap Counterparty
Loan No 1	Swap		9,622,000	Swap closed out on repayment of loan				
Loan No 2	Swap		46,290,000	Swap closed out on repayment of loan				
Loan No 3	Extendable Swap	31/10/2016	150,000,000	145,085,000	4.750%	0.9000%	5.6500%	HSBC Bank plc
Loan No 4	Swap		12,500,000	Swap expired 31/10/2014				
Loan No 5	Swap		50,000,000	Swap expired 31/10/2013				
Loan No 6	Swap		26,575,250	Swap closed out on repayment of loan				
	Swap		6,424,532	Swap closed out on repayment of loan				

<p>Issuer</p> <p>NEMUS II (Arden) plc 35 Great St. Helen's London EC3A 6AP</p>	<p>Swap Counterparty</p> <p>HSBC Bank plc 8 Canada Square London E14 5HQ</p>	<p>Calculation and Reporting Agent</p> <p>Wells Fargo Securitisation Services Limited, 25 Canada Square, London E14 5LQ</p>	<p>Loan Servicer and Special Servicer</p> <p>CBRE Loan Servicing Limited, Henrietta House, Henrietta Place, London W1G 0NB</p>
<p>Loan Security Agent</p> <p>HSBC Trustee (CI) Limited, 1 Grenville Street St Helier, Jersey JE4 9PF</p>	<p>Principal Paying Agent, Operating Bank</p> <p>HSBC Bank plc 8 Canada Square London E14 5HQ</p>	<p>Cash Manager and Agent Bank</p> <p>HSBC Bank plc 8 Canada Square London E14 5HQ</p>	<p>Note Trustee and Issuer Security Trustee</p> <p>The Law Debenture Trust Corporation plc Fifth Floor, 100 Wood Street, London, EC2V 7EX</p>

This report has been prepared by CBRE Loan Servicing Limited.
For further information please contact:
LoanServicing@cbre.com
Steve Ambridge (Primary Servicing) - 0044 (0)20 7182 2896 - steve.ambridge@cbre.com
David Martin (Special Servicing) - 0044 (0)20 7182 2468 - david.martin@cbre.com

This report and all previous reports can be viewed on a dedicated Investor website, please go to www.cbre.eu/nemus